

” THE POWER OF GENOMICS: TRANSFORMING LIVESTOCK BREEDING AND PERFORMANCE

Precision Breeding, Simplified.

At Eurofins Genomics, we believe that **every farmer** should have access to affordable genomic evaluations without sacrificing quality. With our robust international credentials and a commitment to delivering reliable data in the shortest time, we are your one-stop solution for unlocking the genetic potential in your herd and achieving your breeding goals.

Genomic evaluation stands as a powerful tool in accelerating selective breeding strategies, helping to cultivate stronger, healthier livestock. However, for many dairy farms, especially those just beginning to integrate genomic selection or those of small to medium size, the cost of implementing these advanced genetic technologies can be prohibitively high and exclusive for only large holdings. Recognizing this challenge, Eurofins Genomics has partnered with **Breedi**, leaders in livestock genomic evaluation systems, to create a **comprehensive and cost-effective solution** covering sample collection, genotyping and sophisticated genomic evaluations. Equally suitable for farms just starting out on their implementation of genomic selection, as well as those looking to enhance their current strategies, our services offer not only affordability but also advanced tools for analytics and mating, capable of supporting complex breeding techniques, such as the use of sexed semen or embryo transfer, thereby **enabling farms of all sizes to achieve superior breeding outcomes** with cutting-edge precision.

Genomic evaluations for any farm, large or small,
beginner to advanced

	Basic	Premium
Evaluation Results	Genetic Passport (.pdf)	Breedi Platform
Format	PDF	Online
Primary applications	Simple keep/cull strategies	Keep/cull strategies, as well as more advanced breeding strategies eg. sexed semen, embryo transfer
Ideal for	Small holdings or farms new to genomic selection	Farms interested to develop their selection programs using the most powerful mating tools

*Minimum of 96 samples. Additional samples must be provided as multiples of 24.



Breedi platform vs Genetic Passport

Basic

- PDF Genetic Passport
- Breeding index
- **36 genomic breeding evaluations, including:** production, fertility, health and longevity, linear traits
- Ancestry confirmation
- Monogenic productive traits
- Marker health traits
- Genomic inbreeding



LLC eBreedix
BIN 22094008240

eurofins

breedi

GENETIC PASSPORT

№ HOCAN00123456789

ID CAN123456789

Code 10012

Name Kanon

Company BaMilk

Date Of Birth 20.10.2021

Sex Bull

Farm LLC

Breed Holstein

Dam CAN000124365

Sire HONLD000123456789

Inbreeding by ancestry 1.48%

Inbreeding by ancestry 2.51%

Leader Indexes

Trait	Value	% Rel	Trait	Value
IPI	+2663	-	UDC	+1.96
Net Merit \$	+581	73	FLC	+1.01
Feed Saved	-16	-	PTA Type	+2.29

Health

Trait	Value	Trait	Value
Cow Conception Rate	-1.3	Cheese Merit \$	+593
Heifer Conception Rate	+2	Fluid Merit \$	+552
Cow Livability	+0.8	Grazing Merit \$	+524
Heifer Livability	+0.6	Milk Yield	+742
Productive Life	+2.9	Fat (Lbs.)	+59
Somatic Cell Score	+2.85	Pro %	+38
		Pro %	+0.05

Ancestry

Animal	According To Genotype	Milk Yield/Pst/Protein	Pathology	Abbreviation	Status
Dam CAN000124365	Confirmed	94/28/4/2/2	Brachycephaly	BP	Healthy
Sire HONLD000123456789	Confirmed	194/3/2/3/2	Complex Vertebral Malformation	CVM	Healthy
DO US010123456		92/3/2/3/9	Blindness Leukocyte Adhesion Deficiency	BLAD	Healthy
SO CA0001234567		1356/43.5/44.0	Deficiency Of Urinary Metaphosphate	DUMPS	Healthy
IS US000004052		371/0.8/0.3	Synthesia	SY	Healthy
DS US123456789		540/15/14.3	Holstein Haplotype 1	H01	Healthy

Productive Traits

Trait	Status	Genotype	Holstein Haplotype 2	H02	Healthy
Coat Color	Red	ee	Holstein Haplotype 3	H03	Healthy
Kappa Casein	Average for cheese	AB	Holstein Haplotype 4	H04	Healthy
A2 Beta Casein	A2 milk	A2/A2	Holstein Haplotype 5	H05	Healthy
Beta Lactoglobulin	Average for cheese	AB	Holstein Haplotype 6	H06	Healthy
Haplotype Polled	Horned	H01	Holstein Haplotype 7	H07	Healthy
Growth Hormone Receptor	No effect on milk volume	AA	Axonopathy	AX	Healthy
Twining	Single	AA	Cardiomyopathy	CM	Healthy
Fish Milk	No effect	AA	Osteopetrosis	OS	Healthy
			Cholesterol Deficiency	CD	Healthy
			Building Call	BC	Healthy
			Citrullinemia	CT	Healthy

CEO LLC eBreedix Yuriy Petrov

Date of Issue 07.12.2022



Premium

- Contains all information from the Genetic Passport, provided in a modern online web-based application, accessible from any device. This application provides powerful decision supporting tools for farmers and breeders at any scale of production.
- **Bulls' performance analytics within a herd:** Understand the performance of each bull through progeny testing, revealing how choice of bull impacts the herd genetic landscape.
- **Genetic progress analytics:** Track how evaluations and performance have changed over time, to learn how different breeding decisions influence future herd performance and progress.
- **Seamlessly form animal groups:** Flexible filtering, sorting and ranking according to the breeding strategy.
- **Genetic traits frequencies:** Track herd health and make informed mating and culling decisions.
- **Inbreeding analytics:** Control inbreeding rates within a herd and within different animal groups.
- **Genomic mating tool:** Pair animals automatically and independently from semen companies to achieve the best future herd progress.

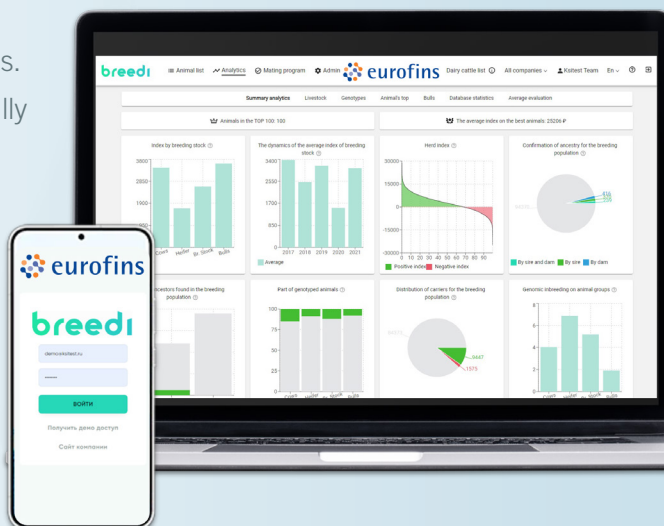

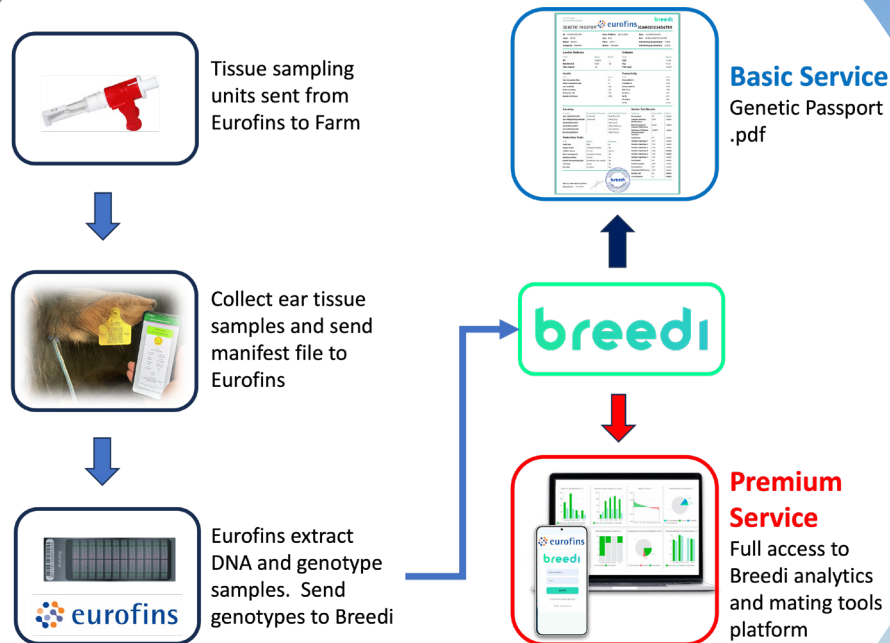

A complete solution for livestock genomic evaluations

Sample collection tubes (TSUs) are ordered through Eurofins' dedicated app, and delivered to the farm with the collection tool. Ear tissue samples are collected and the corresponding ear tag barcodes scanned. The samples and the sample manifest file are sent to Eurofins Genomics genotyping facility in Denmark for genotyping using Illumina's Infinium genotyping platform, which ensures the highest quality of data whilst minimising costs. The genotype data for each animal is then delivered to Breedi to perform genomic evaluation. Results are delivered to the farmer as either a Genetic Passport (Basic) or online via the Breedi Platform (Premium) within 3-4 weeks.

Why partner with us?

It is our mission to democratise access to the latest cutting edge tools to help farmers meet the need for increased productivity and sustainability. The combined forces of Eurofins Genomics and Breedi brings the most affordable and accessible solutions for livestock genomic evaluation to farms and breeding organisations.

	Turnaround time (working days)	#Traits	Diseases	Genomic mating tool	Breeds
Eurofins & Breedi	15-20	36	Yes	Yes	Holstein, Jersey, Brown Swiss, Ayrshire, and Guernsey
Competitor A	15-25	20 production and health traits	No	Yes	Holstein, Jersey, Brown Swiss, Ayrshire, and Guernsey
Competitor B	15-20 (subject to submission dates)	36	Yes	No	Holstein, Jersey, Brown Swiss
Competitor C	15-20	15 production traits only	No	No	Holstein, Jersey, Brown Swiss, Ayrshire, and Guernsey

Begin reaping the reward of genomic insights today with as little as 96 animals.



**Contact us to discuss
how we can help you reach your
breeding goals!**

EUROFINS GENOMICS DENMARK A/S

Smedeskovvej 38 / 8464 Galten, Denmark
AG_agrigenomics_projects@genomics.eurofinseu.com
eurofinsgenomics.com / +45 7027 1170



**Contact our Agrigenomics experts to learn more about how
we can help you achieve your breeding goals!**

